



# Meridian Solar Farm

EN010169

Volume 6

Environmental Statement

6.2 ES Figure 2-1: Existing  
Site Constraints

APFP Regulation 5(2)(a)

Infrastructure Planning (Applications:  
Prescribed Forms and Procedure)  
Regulations 2009

March 2026

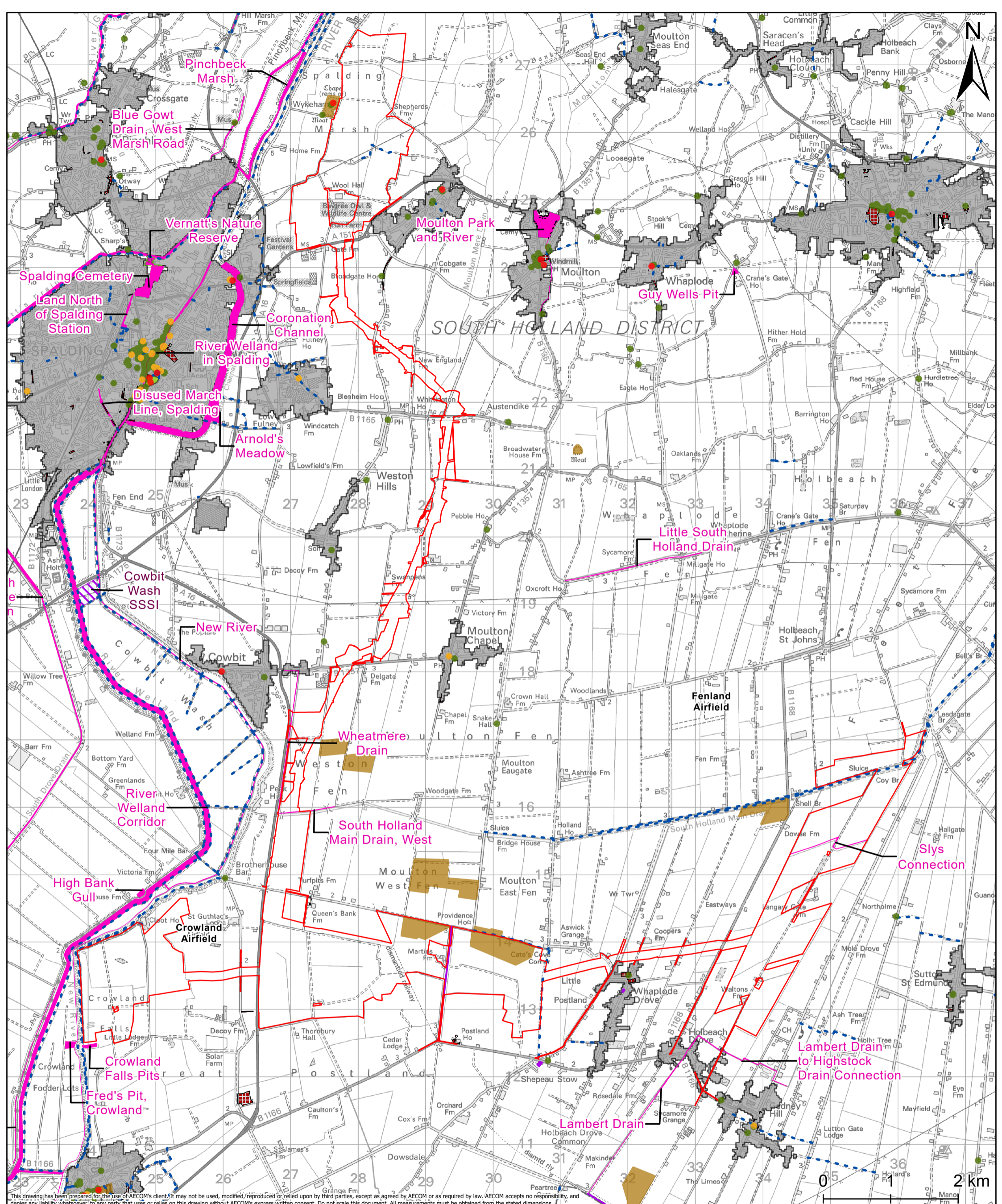

This drawing has been prepared for the use of AECOM's client. It may not be used, modified, reproduced or relied upon by third parties, except as agreed by AECOM or as required by law. AECOM accepts no responsibility, and denies any liability whatsoever, to any party that uses or relies on this drawing without AECOM's express written consent. Do not scale this document. All measurements must be obtained from the stated dimensions.

Project Title <b>Meridian Solar Farm</b>			
Map Title <b>Environmental Statement Figure 2-1A: Existing Site Constraints: Designated Sites</b>			
Scale 1:50,000	Version 0	Drawn LL	Reviewed DH

Legend	
Order Limits	Scheduled Monument
Public Right of Way (PRoW)	Common Land
Local Nature Reserve (LNR)	Built-Up Area
Site of Special Scientific Interest (SSSI)	Listed Buildings
Tree Preservation Order	Grade
Local Wildlife Sites	I
Registered Parks and Garden	II*
	II

Date: 20/03/2026
Copyright <small>Contains OS data © Crown Copyright and database right 2026. Contains data from OS Zoomstack. Reproduced from Ordnance Survey digital map data © Crown copyright 2025. All rights reserved. Licence number AC000808122. © Historic England 2025. Contains Ordnance Survey data © Crown copyright and database right 2025. The Historic England GIS Data contained in this material was obtained in 2025. The most publicly available up to date Historic England GIS Data can be obtained from HistoricEngland.org.uk. © Natural England copyright. Contains Ordnance Survey data © Crown Copyright and database right 2025. NB This national dataset is "indicative" not "definitive". Definitive information can only be provided by individual local authorities and you should refer directly to their information for all purposes that require the most up to date and complete dataset. Public Rights of Way sourced from Lincolnshire County Council, 2025. Office for National Statistics licensed under the Open Government Licence v.3.0. Contains public sector information licensed under the Open Government Licence v.3.0. LWS sourced from Local Biodiversity Record Centre, 2025. Tree Preservation Orders sourced from South Holland District Council, 2025.</small>



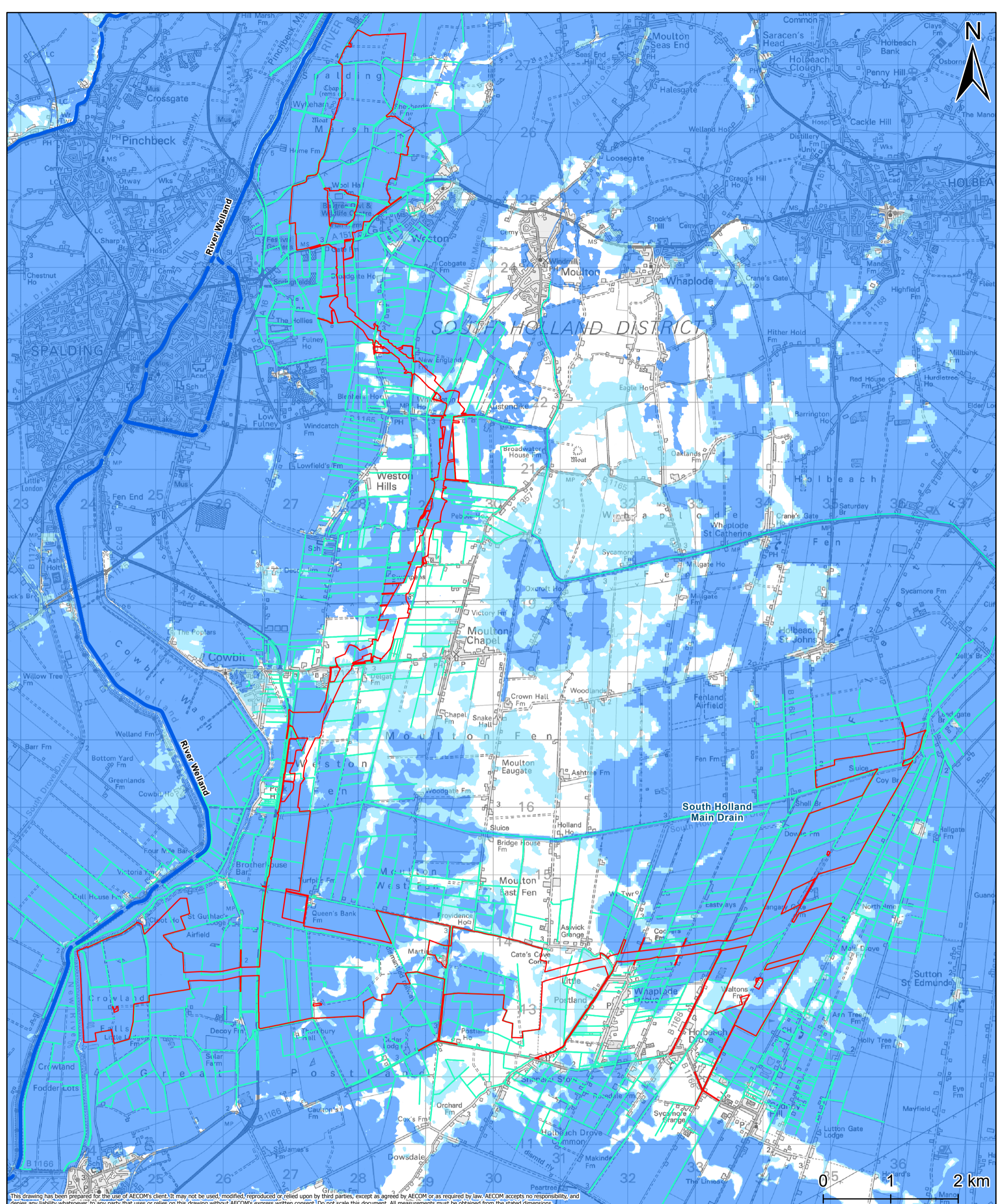

This drawing has been prepared for the use of AECOM's client. It may not be used, modified, reproduced or relied upon by third parties, except as agreed by AECOM or as required by law. AECOM accepts no responsibility, and denies any liability whatsoever, to any party that uses or relies on this drawing without AECOM's express written consent. Do not scale this document. All measurements must be obtained from the stated dimensions.

**Project Title**  
Meridian Solar Farm

**Map Title**  
Environmental Statement  
Figure 2-1B: Existing Site  
Constraints: Water Environment

Scale	Version	Drawn	Reviewed
1:50,000	0	LL	DH

**Legend**

- Order Limits
- Designated Main River
- Flood Zone 2
- Flood Zone 3
- Drains

**Date:** 20/03/2026

**Copyright**  
Contains OS data © Crown Copyright and database right 2026. Contains data from OS Zoomstack. Reproduced from Ordnance Survey digital map data © Crown copyright 2025. All rights reserved. Licence number AC0000808122. © Environment Agency copyright and/or database right 2025.

